

Patient report

Bio-Rad DATE: 11/30/2019
D-10 TIME: 03:52 PM
S/N: #DC2K755917 Software version: 4.30-2
Sample ID: 10576748
Injection date 11/30/2019 03:37 PM
Injection #: 31 Method: HbA1c
Rack #: --- Rack position: 10

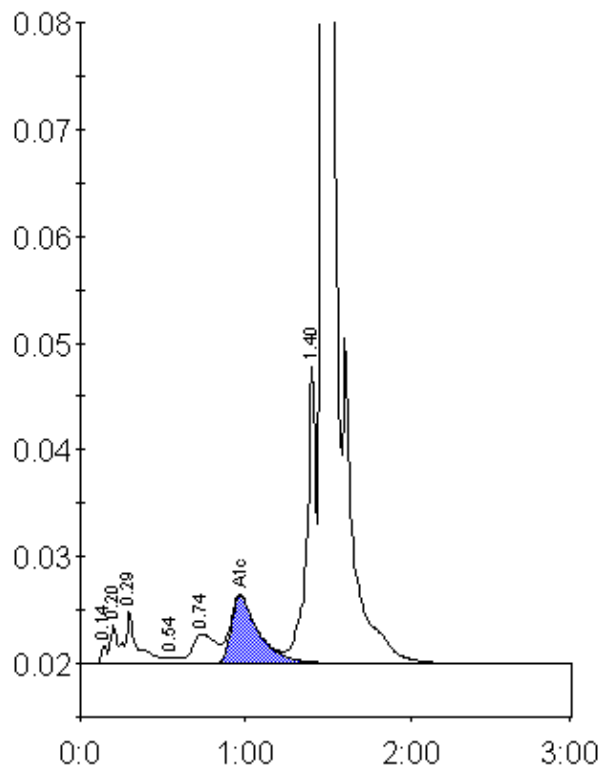

Peak table - ID: 10576748

Peak	R.time	Height	Area	Area %
Unknown	0.14	1700	4128	0.2
A1a	0.20	3565	9825	0.5
A1b	0.29	5000	26710	1.3
F	0.54	622	3142	0.2
LA1c/CHb-1	0.74	2793	27933	1.4
A1c	0.97	6344	74390	5.4
P3	1.40	27868	107820	5.2
A0	1.47	550535	1803734	87.7
Total Area:	2057683			

Concentration:	%
A1c	5.4